



MONTEREA ROAD

ROAD

STREET

PORTER STREET

STREET

MAGUIRE STREET

BRADLEYS STREET

904 SP291456

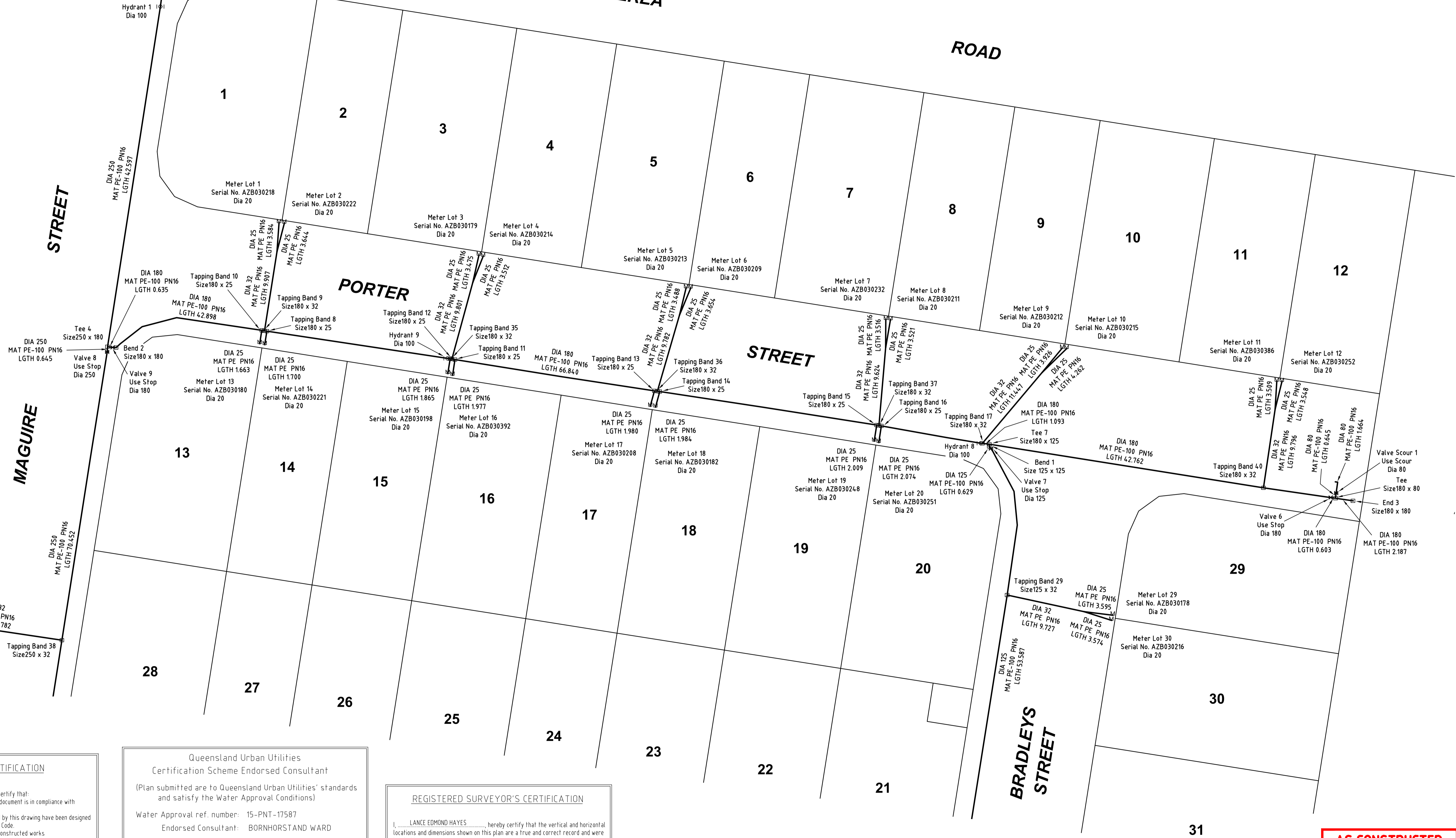
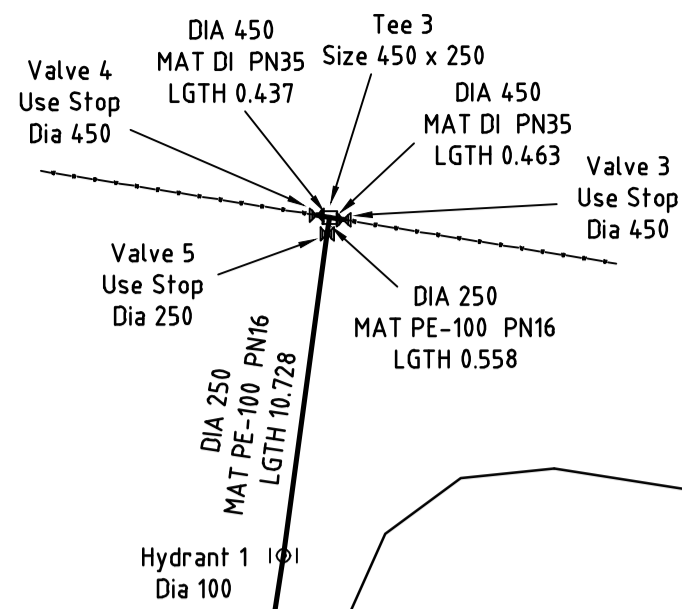

ENGINEER'S CERTIFICATION

I, _____, hereby certify that:

- The information contained in this drawing / document is in compliance with approved drawings and design.
- The new water and sewerage works defined by this drawing have been designed and constructed in accordance with the SED Code.
- This represents an accurate record of as-constructed works.
- I accept responsibility for the information contained in this drawing / document.

RPEQ (signature) RPEQ No. _____ Date: _____

Queensland Urban Utilities
Certification Scheme Endorsed Consultant

(Plan submitted are to Queensland Urban Utilities' standards and satisfy the Water Approval Conditions)

Water Approval ref. number: 15-PNT-17587

Endorsed Consultant: BORNHORSTAND WARD

Nominated RPEQ: NICHOLAS ROZIS - 7729

RPEQ signature: _____

RPEQ contact details: 07 3013 4699

REGISTERED SURVEYOR'S CERTIFICATION

I, LANCE EDMOND HAYES, hereby certify that the vertical and horizontal locations and dimensions shown on this plan are a true and correct record and were located by survey.

Registered Surveyor (sig.) Reg. Surveyor No. 2098 Date: 25/09/2017

AS CONSTRUCTED

1:250
0 5 10 15 18.75
ALL DISTANCES IN METRES

A1	1	25/09/2017	ORIGINAL ISSUE	QSD	LEH	LEH
	INDEX	DATE	REVISIONS	DRAWN	CHECKED	PASSED

DRAWN	QSD	25/09/2017
CHECKED	LEH	25/09/2017
PASSED	LEH	25/09/2017
INITIALS	DATE	



Queensland Urban Utilities

204 MONTEREA ROAD, RIPLEY
AS CONSTRUCTED WATER

SCALE	1:250
SHEET 1	OF 3 SHEETS
DRAWING NO.	3556-0003-WAT

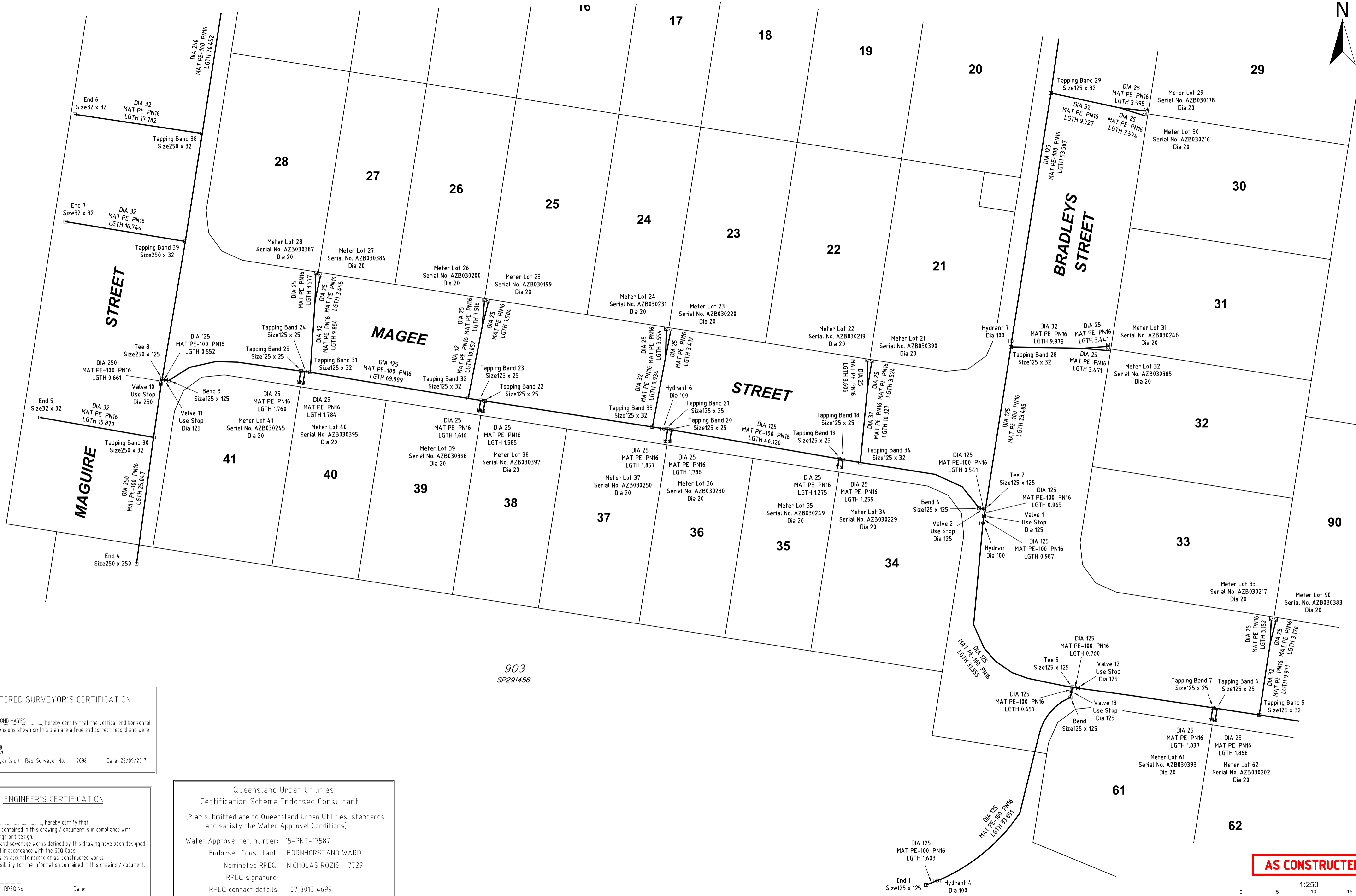

903
SP291456

REGISTERED SURVEYOR'S CERTIFICATION
 I, LANCE EDMOND HAYES, hereby certify that the vertical and horizontal locations and dimensions shown on this plan are a true and correct record and were located by survey.
 Registered Surveyor (sig) Reg Surveyor No. 2098 Date: 25/09/2017

ENGINEER'S CERTIFICATION
 I, _____, hereby certify that:
 1. The information contained in this drawing / document is in compliance with approved drawings and design.
 2. The new water and sewerage works defined by this drawing have been designed and constructed in accordance with the SEQ Code.
 3. This represents an accurate record of as-constructed works.
 4. I accept responsibility for the information contained in this drawing / document.
 RPEQ (signature) RPEQ No. _____ Date: _____

Queensland Urban Utilities
 Certification Scheme Endorsed Consultant
 (Plan submitted are to Queensland Urban Utilities' standards and satisfy the Water Approval Conditions)
 Water Approval ref. number: 15-PNT-17587
 Endorsed Consultant: BORNHORSTAND WARD
 Nominated RPEQ: NICHOLAS ROZIS - 7729
 RPEQ signature: _____
 RPEQ contact details: 07 3013 4699

AS CONSTRUCTED

1:250
 0 5 10 15 18.75
 ALL DISTANCES IN METRES

A1	1	25/09/2017	ORIGINAL ISSUE	QSD	LEH	LEH
	INDEX	DATE	REVISIONS	DRAWN	CHECKED	PASSED

DRAWN	QSD	25/09/2017
CHECKED	LEH	25/09/2017
PASSED	LEH	25/09/2017
INITIALS	DATE	



Queensland Urban Utilities

204 MONTEREA ROAD, RIPLEY
 AS CONSTRUCTED WATER

SCALE 1:250
 SHEET 2 OF 3 SHEETS
 DRAWING NO.
3556-0003-WAT



3
RP203624

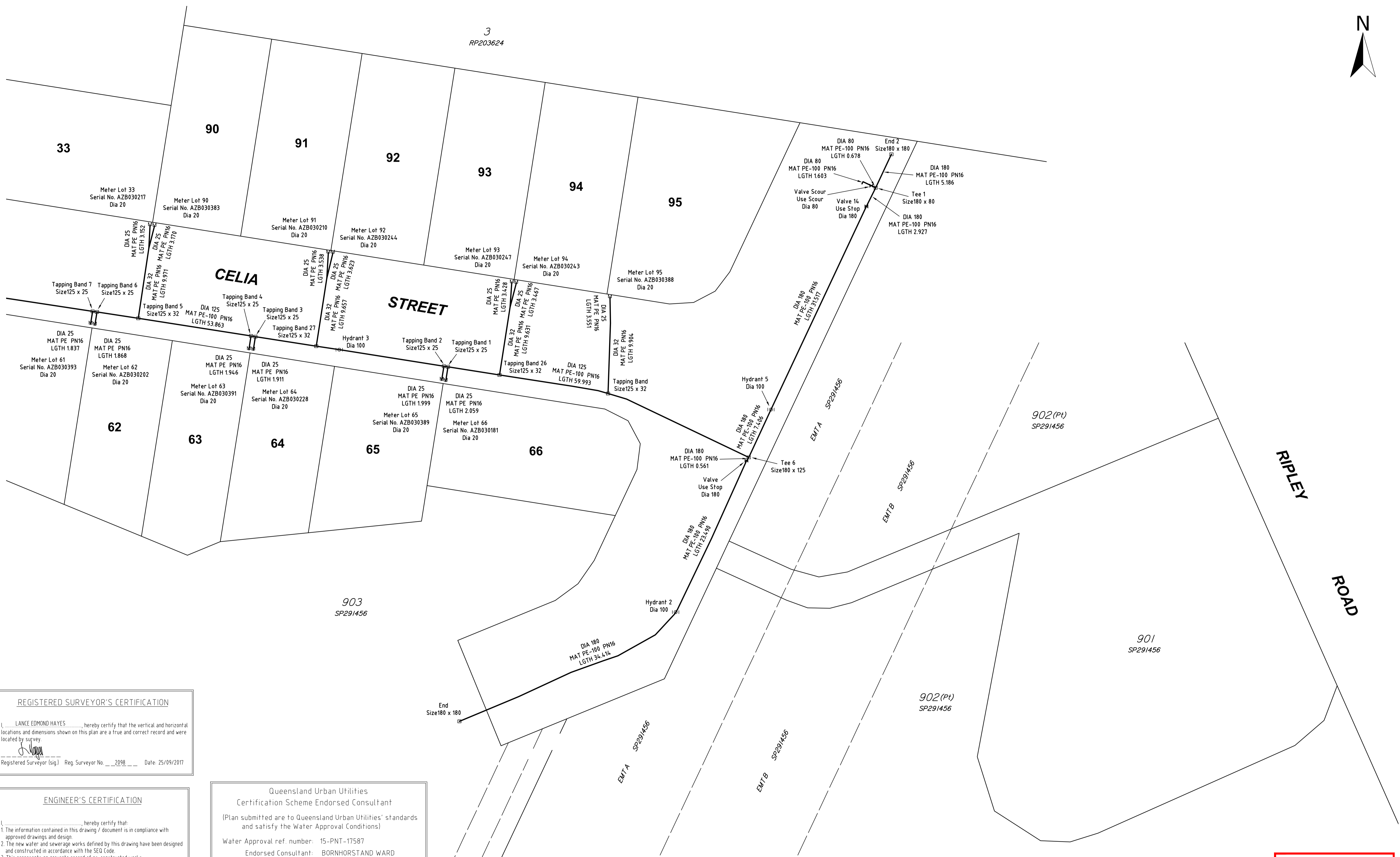

REGISTERED SURVEYOR'S CERTIFICATION

I, LANCE EDMOND HAYES, hereby certify that the vertical and horizontal locations and dimensions shown on this plan are a true and correct record and were located by survey.

[Signature]
Registered Surveyor (Sig) Reg. Surveyor No. 2098 Date: 25/09/2017

ENGINEER'S CERTIFICATION

I, _____, hereby certify that:

- The information contained in this drawing / document is in compliance with approved drawings and design.
- The new water and sewerage works defined by this drawing have been designed and constructed in accordance with the SEQ Code.
- This represents an accurate record of as-constructed works.
- I accept responsibility for the information contained in this drawing / document.

RPEQ (Signature) RPEQ No. _____ Date: _____

Queensland Urban Utilities
Certification Scheme Endorsed Consultant

(Plan submitted are to Queensland Urban Utilities' standards and satisfy the Water Approval Conditions)

Water Approval ref. number: 15-PNT-17587

Endorsed Consultant: BORNHORSTAND WARD

Nominated RPEQ: NICHOLAS ROZIS - 7729

RPEQ signature: _____

RPEQ contact details: 07 3013 4699

AS CONSTRUCTED

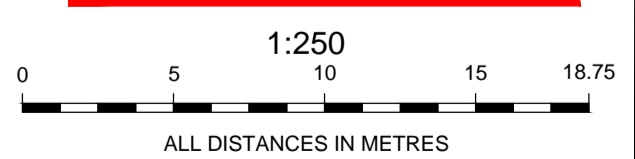

A1	1	25/09/2017	ORIGINAL ISSUE	QSD	LEH	LEH
	INDEX	DATE	REVISIONS	DRAWN	CHECKED	PASSED

DRAWN	QSD	25/09/2017
CHECKED	LEH	25/09/2017
PASSED	LEH	25/09/2017
INITIALS	DATE	



Queensland Urban Utilities

204 MONTEREA ROAD, RIPLEY
AS CONSTRUCTED WATER

SCALE	1:250
SHEET 3	OF 3 SHEETS
DRAWING NO.	3556-0003-WAT